PROJECT 18: Design and Analysis of XOR Gate by using Cadence Virtuoso

A Comprehensive Study of Analog Circuits

By: Priya Chaudhary, Astitva Johri and

Bhavya Solanki

Chapters:

List of Figures……..……. 3

1. Introduction …….. 4
2. Brief Description…… 5
3. Circuit Design……. 6-7
   3.1 Schematic Design……... 6
   3.2 Simulation Setup…….. 6
   3.3 Run and Analyze……. 6
4. Simulation Results…….. 8
5. Advantages and Disadvantages…….. 9
   5.1 Advantages……. 9
   5.2 Disadvantages……. 9
6. Conclusion…….. 10
7. Frequently Asked Questions (FAQs)…….. 11

LIST OF FIGURES

Figure 3.1 Circuit of XOR Gate…….…… 7

Figure 4.1 Simulation Results of XOR Gate……... 8

1. INTRODUCTION

The XOR (Exclusive OR) gate is a fundamental building block in digital logic design. It produces a high output (logic 1) only when the number of high inputs (logic 1) is odd. The XOR gate is widely used in arithmetic operations, parity checking, error detection, and digital systems. The design and analysis of XOR gates using tools like Cadence Virtuoso allow for precise simulation and layout creation, ensuring optimal performance in integrated circuits.

This document provides a detailed exploration of the design and analysis process for an XOR gate using Cadence Virtuoso. It includes an overview of the tool, steps for schematic design, simulation, and layout generation, along with analysis of the gate's performance metrics.

2. BRIEF DESCRIPTION

An XOR (Exclusive OR) gate is a fundamental digital logic gate that produces a high output (1) only when the number of high inputs is odd. For a two-input XOR gate, the output is high when one input is high and the other is low, and it is low when both inputs are the same (either both high or both low). This behavior makes XOR gates important in circuits that require conditional operations, such as arithmetic operations, error detection, and parity checking

The Boolean expression for a 2-input XOR gate is:

$$Y = A \oplus B = (A \cdot \overline{B}) + (\overline{A} \cdot B)$$

Where A and B are the inputs, and Y is the output.

In CMOS technology, the XOR gate is designed using a combination of **PMOS** and **NMOS** transistors. The CMOS XOR gate utilizes two main sub-circuits:

1. **Pull-Up Network (PUN)**: Composed of PMOS transistors, responsible for pulling the output high.
2. **Pull-Down Network (PDN)**: Composed of NMOS transistors, responsible for pulling the output low.

3. CIRCUIT DESIGN

3.1 Schematic Design

1. **Components:** Use CMOS transistors, inverters, and logic gates (NAND/AND/OR).
2. **Design:**
   - Implement XOR logic: $(A \cdot \overline{B}) + (\overline{A} \cdot B)$ using two AND gates, one OR gate, and two inverters.
   - Connect power (Vdd) and ground (GND).

3.2 Simulation Setup

1. **Tool:** Open the Analog Design Environment (ADE).
2. **Analysis Type:** Set to Transient Analysis.
3. **Input Signals:** Use pulse sources for A and B (square waves, 0V to 5V, 50% duty cycle).
4. **Simulation Time:** Set stop time (e.g., 10ms), step size (e.g., 1ns)

3.3 Run and Analyze

1. **Run Simulation**: Use Simulation > Netlist and Run.
2. **Output**: Verify the XOR truth table output ($A \neq B \rightarrow$ Output = 1).
3. **Waveform Viewer**: Use **ViVA** to observe the results

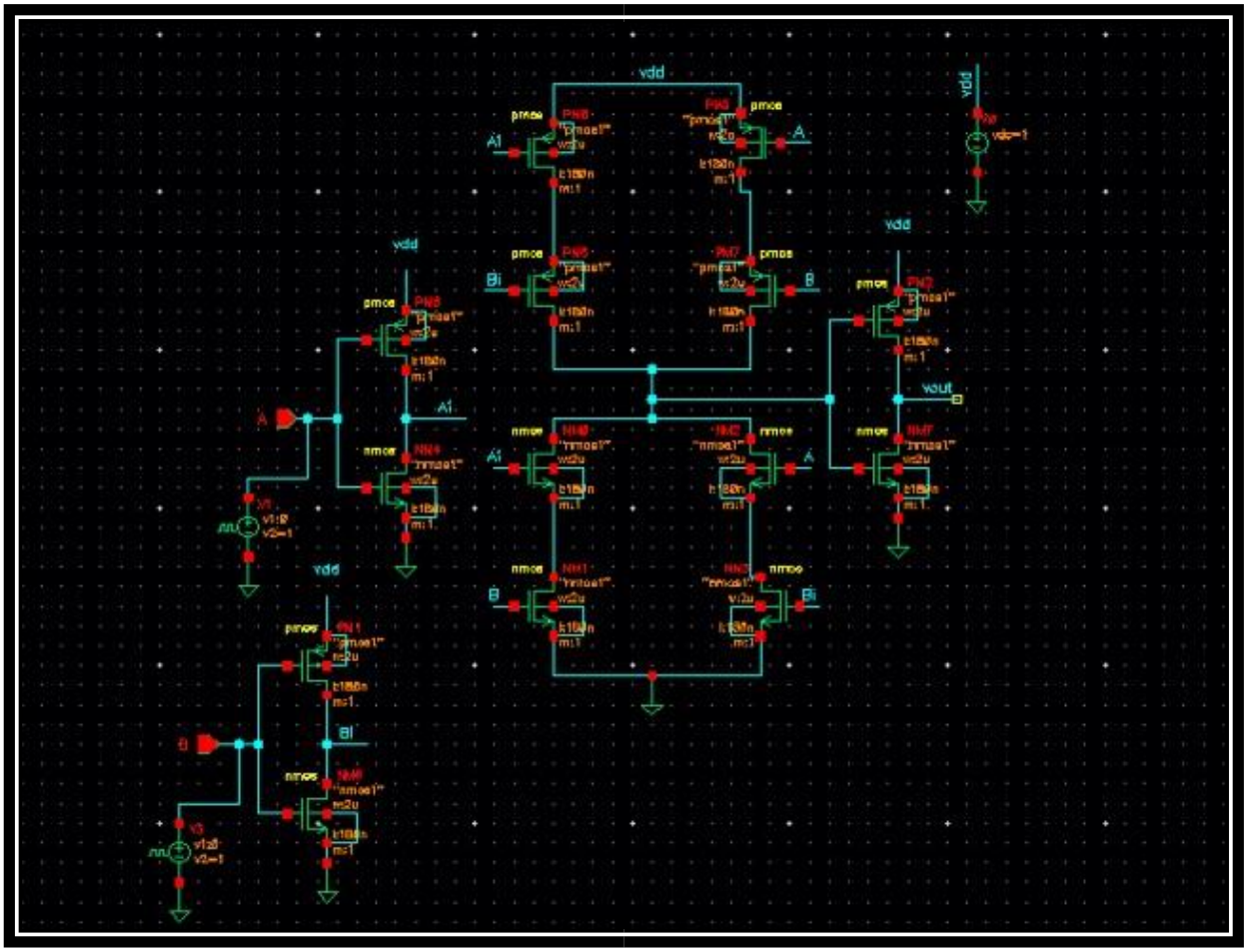

Figure 3.1 Circuit of XOR Gate

4. SIMULATION RESULTS

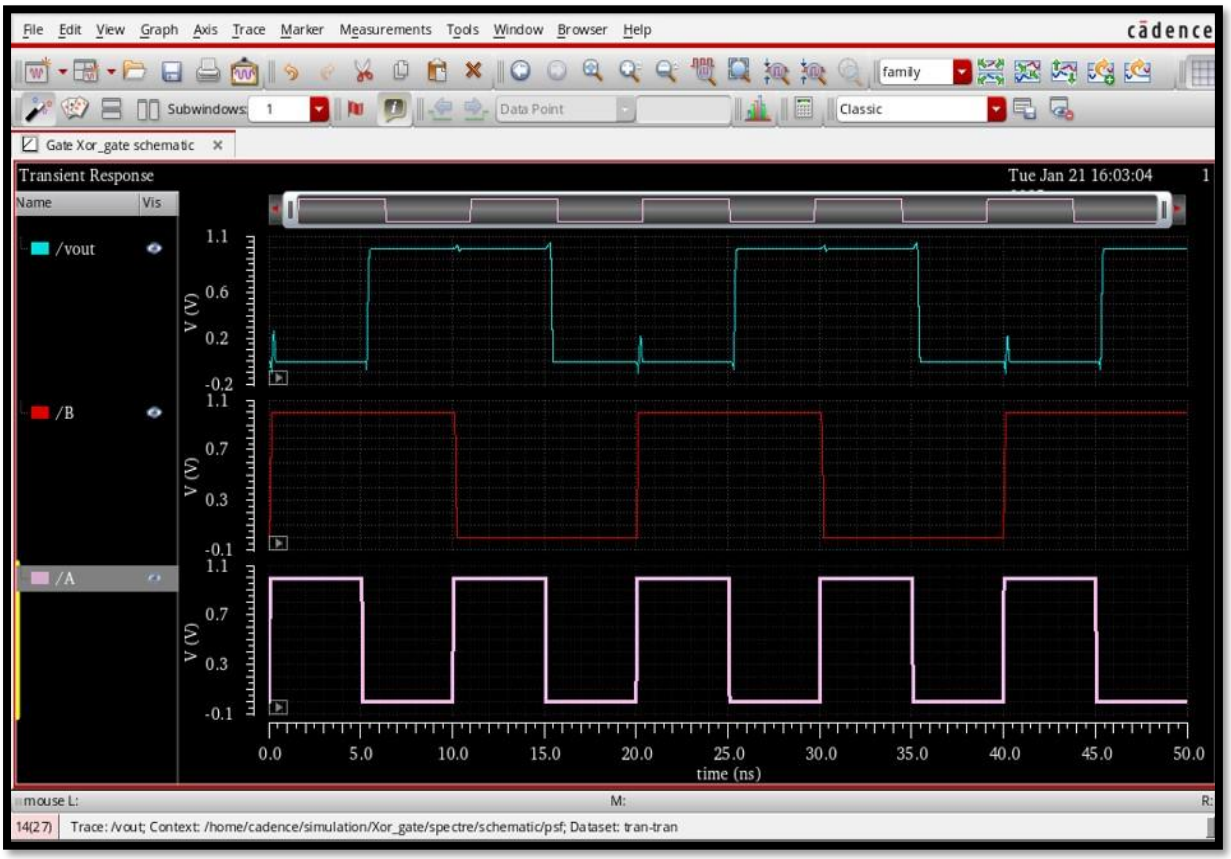

Figure 4.1: Simulation Results of XOR Gate

5. ADVANTAGES AND DISADVANTAGES

5.1 Advantages:-

1. **Versatility:** XOR gates are fundamental components in arithmetic circuits like adders and parity generators.
2. **Low Power:** CMOS implementation offers low power consumption compared to other logic families.
3. **Scalability:** The design can be easily scaled for higher technology nodes.
4. **High Speed:** XOR gates in modern CMOS technology achieve highspeed operation suitable for high-frequency applications.

5.2 Disadvantages:-

1. **Complex Layout:** The XOR gate layout can be more complex compared to simpler gates like AND or OR.
2. **Increased Transistor Count:** Requires more transistors in CMOS implementation, leading to larger area usage.
3. **Delay:** Propagation delay may be higher due to the additional stages in the circuit.
4. **Power-Delay Product:** Though low power, the power-delay product can be significant in complex designs.

6. CONCLUSION

Designing and analyzing an XOR gate using Cadence Virtuoso provides valuable insights into the practical implementation of digital logic circuits. By following the outlined steps, designers can ensure accurate functionality, optimal performance, and compliance with design rules. The XOR gate serves as a simple yet powerful example to demonstrate the capabilities of Cadence Virtuoso in modern IC design workflows.

This study highlights the importance of schematic and layout integrity, simulation accuracy, and performance optimization in the design process. Future work may involve scaling the design to multi-bit logic circuits or incorporating advanced CMOS technologies for improved efficiency.

Additionally, the project emphasizes the iterative nature of IC design, where repeated cycles of simulation, optimization, and verification are essential to achieving the desired results. Through tools like Cadence Virtuoso, engineers gain the ability to fine-tune their designs and anticipate challenges such as signal integrity issues, power consumption, and process variations. These skills and methodologies are critical for advancing modern electronic systems.

7. FREQUENTLY ASKED QUESTIONS (FAQs)

Q1. What is the significance of XOR gates in digital design?

Answer: XOR gates are crucial for arithmetic operations, error detection, and cryptographic circuits. They form the basis for adders, parity checkers, and encoders.

Q2. How many transistors are required for a CMOS XOR gate?

Answer: A typical CMOS XOR gate requires 8 to 12 transistors depending on the specific implementation.

Q3. What analyses can be performed using Cadence Virtuoso for XOR gates?

Answer: Cadence Virtuoso supports DC analysis, transient analysis, Monte Carlo analysis, and parametric sweeps to evaluate the XOR gate's performance.

Q4. What challenges arise in the layout design of XOR gates?

Answer: Challenges include managing the increased area due to the high transistor count, ensuring proper routing, and adhering to DRC and LVS rules.

Q5. Can XOR gates be used in analog applications?

Answer: While primarily used in digital systems, XOR gates can find applications in analog systems like phase detectors in PLLs (Phase-Locked Loops).